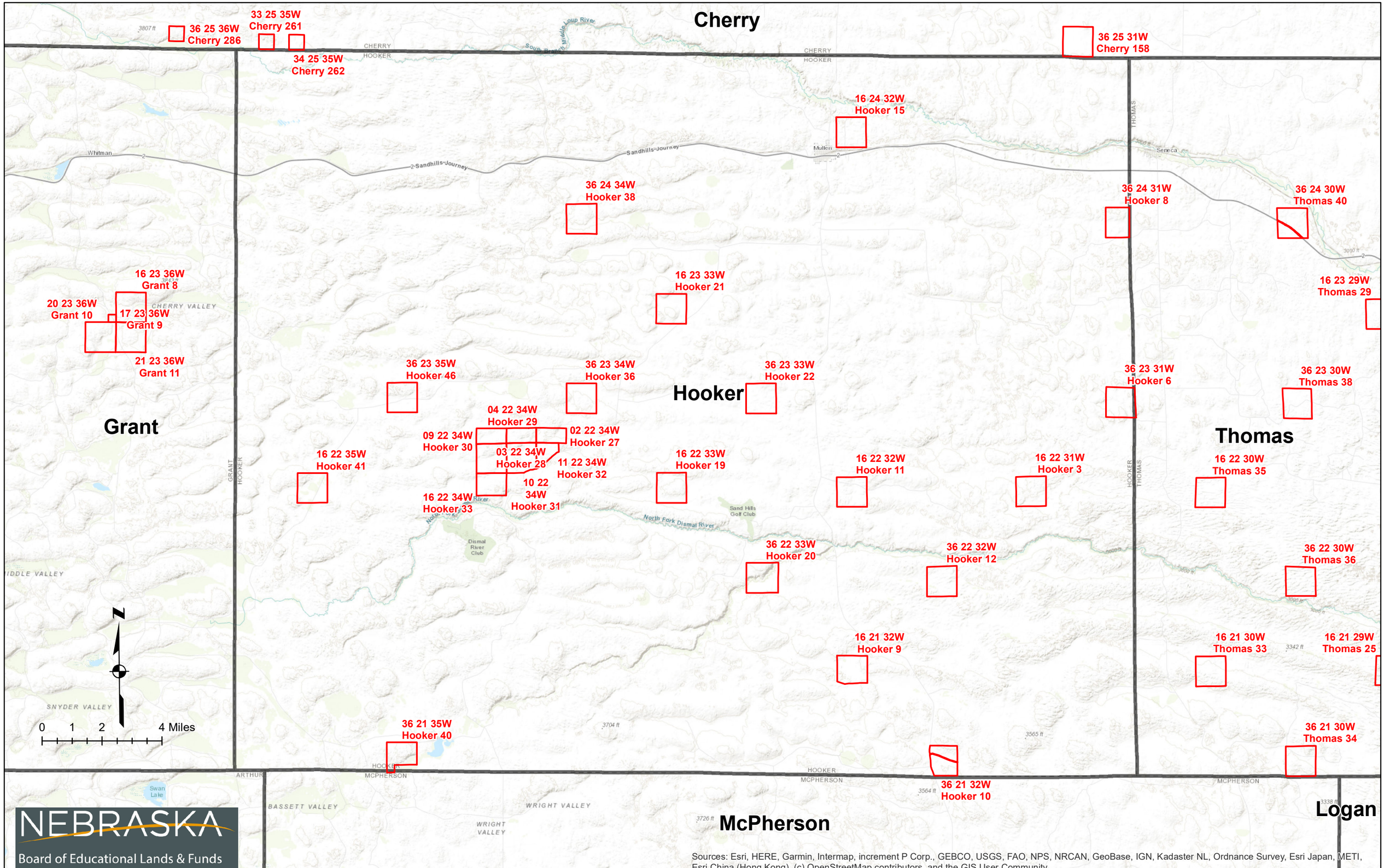
Cherry
Hooker
Grant
Thomas
McPherson
Logan
36 25 36W
Cherry 286
33 25 35W
Cherry 261
34 25 35W
Cherry 262
36 25 31W
Cherry 158
16 24 32W
Hooker 15
36 24 34W
Hooker 38
36 24 31W
Hooker 8
36 24 30W
Thomas 40
16 23 36W
Grant 8
20 23 36W
Grant 10
17 23 36W
Grant 9
21 23 36W
Grant 11
16 23 33W
Hooker 21
16 23 29W
Thomas 29
36 23 35W
Hooker 46
36 23 34W
Hooker 36
36 23 33W
Hooker 22
36 23 31W
Hooker 6
36 23 30W
Thomas 38
04 22 34W
Hooker 29
09 22 34W
Hooker 30
02 22 34W
Hooker 27
03 22 34W
Hooker 28
11 22 34W
Hooker 32
10 22
34W
Hooker 31
16 22 34W
Hooker 33
16 22 35W
Hooker 41
16 22 33W
Hooker 19
16 22 32W
Hooker 11
16 22 31W
Hooker 3
16 22 30W
Thomas 35
36 22 33W
Hooker 20
36 22 32W
Hooker 12
36 22 30W
Thomas 36
16 21 32W
Hooker 9
16 21 30W
Thomas 33
16 21 29W
Thomas 25
36 21 35W
Hooker 40
36 21 30W
Thomas 34
36 21 32W
Hooker 10
Sandhills Journey
North Fork Dismal River
Middle Loup River
South Branch
Whitman
Mullen
Seneca
Sand Hills Golf Club
Dismal River Club
CHERRY VALLEY
SNYDER VALLEY
BASSETT VALLEY
WRIGHT VALLEY
Swan Lake
CHERRY
HOOKER
GRANT
THOMAS
ARTHUR
MCPHERSON
N
0 1 2 4 Miles
NEBRASKA
Board of Educational Lands & Funds
Sources: Esri, HERE, Garmin, Intermap, increment P Corp., GEBCO, USGS, FAO, NPS, NRCAN, GeoBase, IGN, Kadaster NL, Ordnance Survey, Esri Japan, METI, Esri China (Hong Kong), (c) OpenStreetMap contributors, and the GIS User Community